

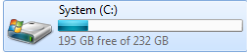

# RRUCLAMC 2014 MAGNET REDESIGNATION DOCUMENT

## ACCESS TIPS & DIRECTIONS

### 1. Use Internet Explorer (32-bit version) to access document website

- a. To determine which version of IE you have (32-bit or 64-bit):
  - i. Right-click your IE icon/link/shortcut and choose 'Properties'
  - ii. 32-bit version will read **"C:\Program Files (x86)\Internet Explorer\iexplore.exe"**  
(64-bit will read "C:\Program Files\Internet Explorer\iexplore.exe")
- b. To create a shortcut to IE (32-bit version):
  - i. Click 'Start' button  and choose 'Computer'
  - ii. Choose the C: drive 
  - iii. Find and open the folder entitled 'Program Files (x86)'

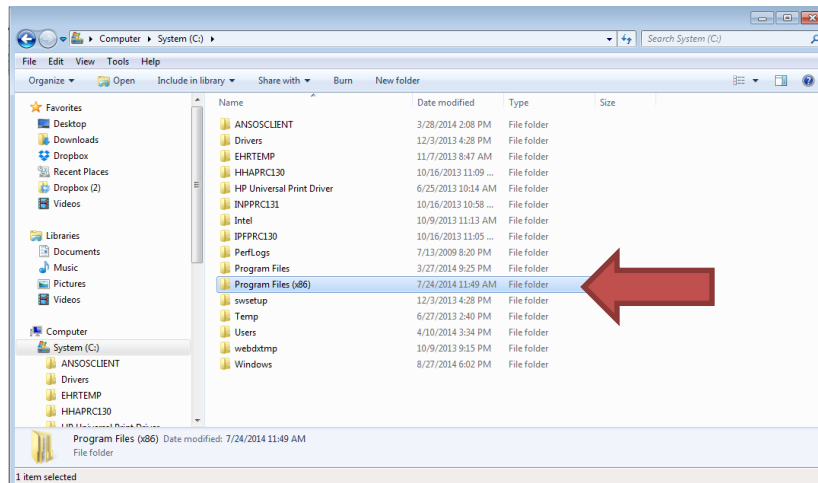

- iv. In the 'Program Files (x86)' folder, find and open the 'Internet Explorer' folder

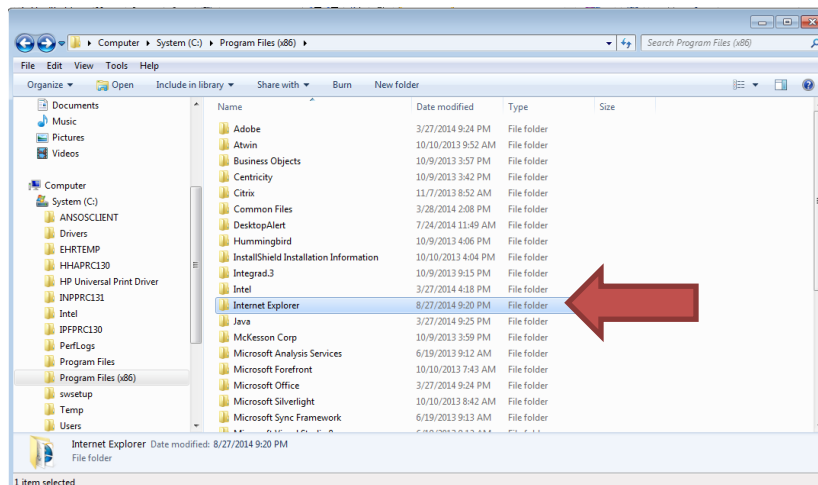

- v. In the 'Internet Explorer' folder, find the 'iexplore' application in the list. Right click 'iexplore' and select 'Copy'

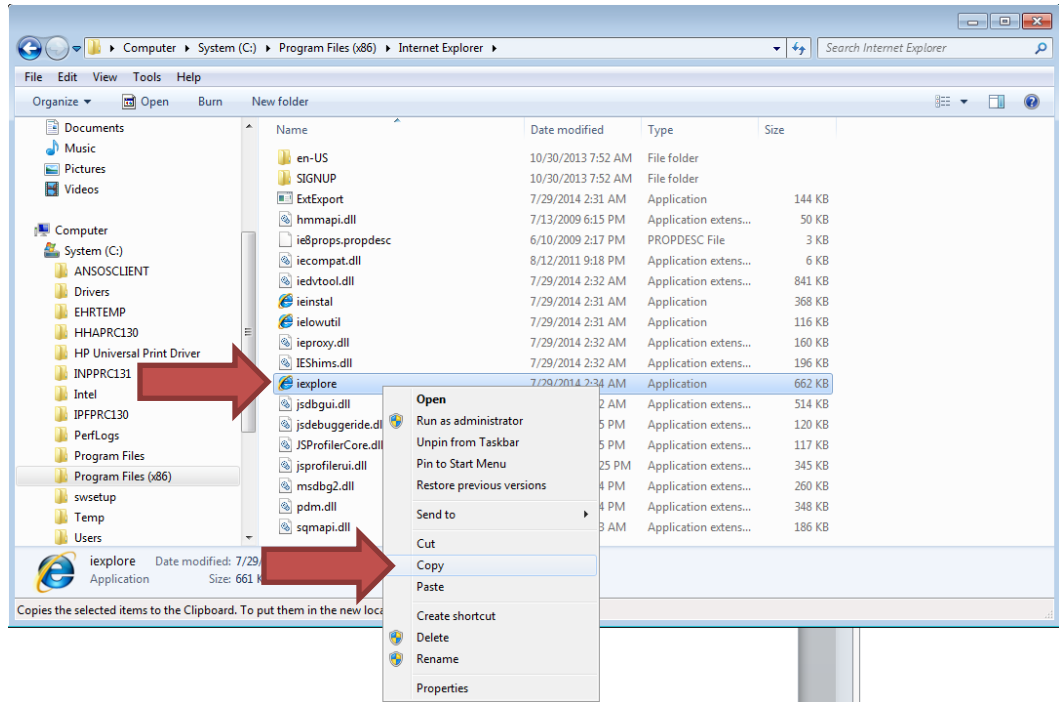

- vi. Right click on desktop and select 'Paste shortcut'

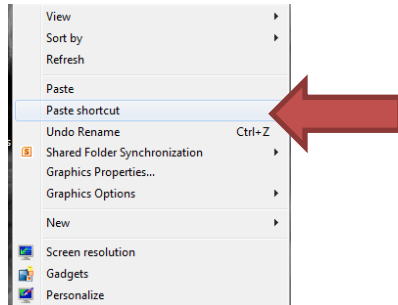

- vii. Congratulations! You can now access the Magnet document using IE (32-bit)

## 2. Access the RRUCLAMC Magnet document:

- a) Enter web address: <http://uclahealthmagnet.org>
- b) Enter User Name: **uclarr**
- c) Enter Password: **magnet8114**

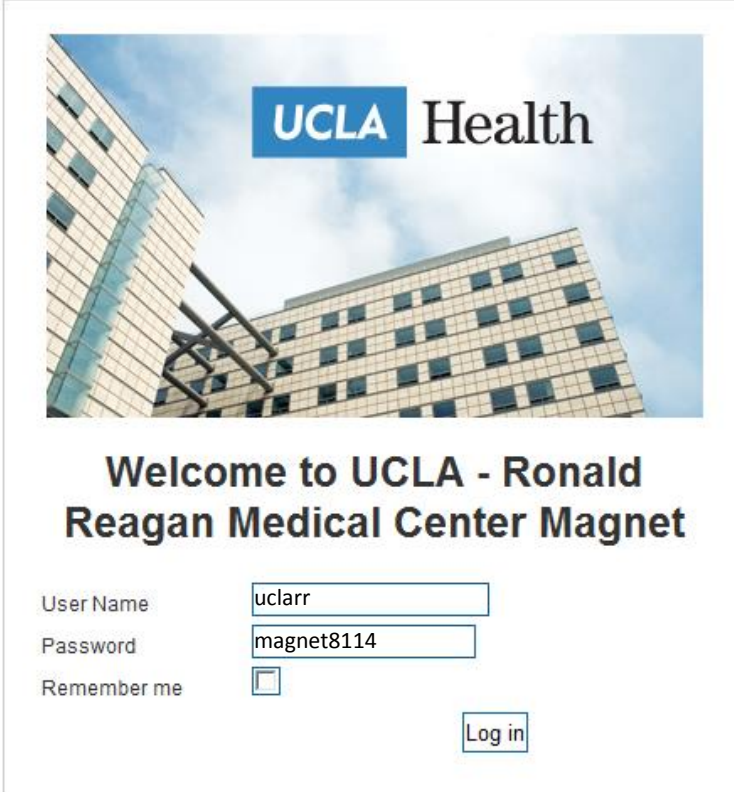

- 3. Explore the site! Click on the 'Magnet Model Components' tab to navigate through our Magnet stories, including those which your unit contributed!:

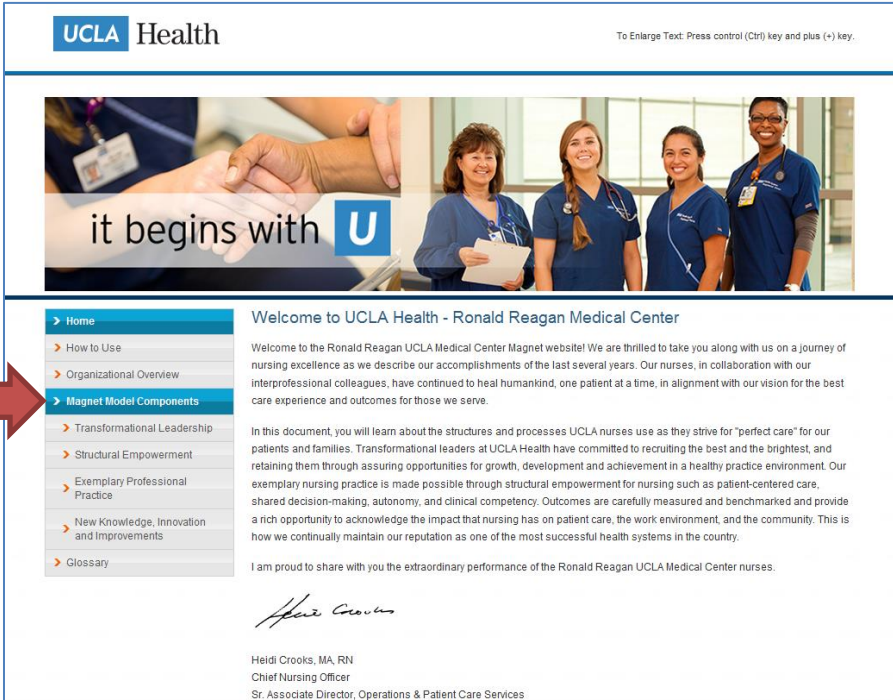

3a. Blue links within the document can be clicked to access supporting documents:

If you have any questions or experience any trouble accessing the document, please contact Charlene Collazzi at [ccollazzi@mednet.ucla.edu](mailto:ccollazzi@mednet.ucla.edu)