

Registration Form

Please Print

Course Title & Number	Amount
Image Guided Management of Prostate CancerM112-22	

Last four digits of your Social Security Number

Name (First/Middle/Last) Male Female Degree

Specialty

Preferred Mailing Address

City/State/ZIP

Area Code/Daytime Phone Area Code/Fax

Email

Payment Information

Check enclosed payable to:
The Regents of the University of California

Charge: MasterCard Visa Discover

Card Number Expiration Mo/Yr

Authorizing Signature

Fax with credit card number, expiration date and
authorizing signature, directly to our office at 310-794-2624.

Or
Mail to:

Office of Continuing Medical Education
David Geffen School of Medicine at UCLA
Prostate Cancer Course
10920 Wilshire Blvd., Suite 1060
Los Angeles, CA 90024-6512



UCLA Office of Continuing Medical Education
David Geffen School of Medicine at UCLA MC29
405 Hilgard Avenue
Box 956938
Los Angeles, CA 90095-6938

IMAGE GUIDED MANAGEMENT
OF PROSTATE CANCER

Saturday, June 16, 2012
8:00 am – 11:00 am

Ronald Reagan UCLA Medical Center
Tamkin Auditorium



DAVID GEFEN SCHOOL OF MEDICINE at UCLA

UCLA Health System

Department of Urology

IMAGE GUIDED MANAGEMENT
OF PROSTATE CANCER

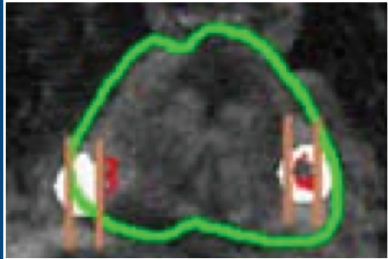
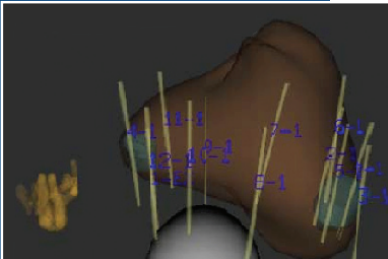

Saturday, June 16, 2012
8:00 am – 11:00 am

Ronald Reagan UCLA Medical Center
Tamkin Auditorium

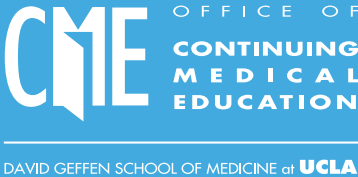

The UCLA Department of Urology cordially invites you to a CME course on Advanced MRI Imaging and Prostate Cancer Management. Participants are provided a hands-on experience on a simulated patient, using state-of-the-art robotic surgical technology.

Course Overview

This course will introduce the latest advances in MRI imaging of the prostate based on more than 7 years of experience at UCLA. In particular, this short seminar will cover the latest information on integration of MRI into clinical management of prostate cancer, with a focus on the use of imaging in robotic prostatectomies and the use of MRI imaging in ultrasound-guided targeted biopsies of prostate cancer.

Course Rationale

Current management of prostate cancer is largely blind. Advances in MRI, for the first time, allow improved integration of imaging into multiple facets of prostate cancer care.

This course will be presented by full-time UCLA faculty in Urology and Radiology. The physicians leading the discussion are experts in the field of prostate cancer including the areas of diagnosis and treatment.

Target Audience

This course is targeted towards urologists.

SPEAKERS

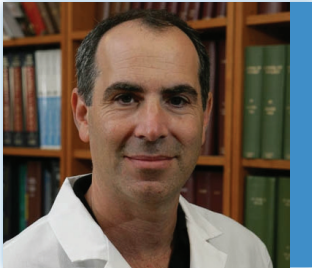

Dr. Robert E. Reiter is a Professor of Urology and Molecular Biology, Director of the Institute of Urologic Oncology's Prostate Cancer Program, and Principal Investigator of UCLA's Prostate Cancer SPORE Program. He specializes in all areas of prostate cancer including robotic prostatectomy.



Dr. Leonard Marks, Professor of Urology, completed training at UCLA in 1978. He received an American Foundation for Urologic Diseases scholarship award and a prostate cancer Foundation research award. His current research interests involve prostate markers, imaging, and minimally-invasive treatments.



Dr. Steven Raman, Associate Professor and Fellowship Director of Radiology, is an expert in abdominal and pelvic imaging (CT, MRI, US, and X-Ray) and interventional radiology, especially in the area of tumor ablation. He is the Co-Director of the Fibroid Treatment Program at UCLA and specializes in MRI-guided Focused Ultrasound (MRgFUS).

IMAGE GUIDED MANAGEMENT OF PROSTATE CANCER

SCHEDULE OF EVENTS

- 8:00 AM

Breakfast
- 9:00 AM

Overview of Multiparameter MRI Imaging in Prostate Cancer
Steven Raman, MD
- 9:30 AM

MRI-Ultrasound Fusion for Targeted Prostate Biopsy
Leonard Marks, MD
- 10:00 AM

Image-Guided Robotic Prostatectomy
Robert E. Reiter, MD, MBA
- 10:30 AM

Question and Answer Session

Saturday, June 16, 2012

8:00 AM- 11:00 AM

Ronald Reagan UCLA Medical Center

Tamkin Auditorium
757 Westwood Plaza
Los Angeles, CA 90095

General Information

Parking

Parking will be available in Parking Lot 8. There will be an attendant selling permits on the top level from 7:30 AM- 9:30 AM. If you arrive outside of this time frame please go to the parking kiosk on Westwood Blvd. to purchase a parking permit. Parking is \$11.

Directions

From the 405 freeway, exit Wilshire Blvd., East towards Westwood. Turn left on Westwood Blvd., travel past Charles E. Young Dr. South and turn left onto lot 8 driveway. There will be an attendant on the top level selling parking permits. The Ronald Reagan UCLA Medical Center is located on the corner of Westwood Plaza and Charles E. Young Dr. South.

Accommodations

The W Hotel, Westwood is within walking distance of the UCLA campus and offers standard rooms with kind beds for \$289/night. To make a reservation, call 310-208-8765 and ask for the UCLA group rate.

Enrollment

Fees: \$50

Attendance is by RSVP only by June 8, 2012.

Online: Go to www.cme.ucla.edu/courses and click on "Image Guided Management of Prostate Cancer." You may use your American Express, Discover, MasterCard or Visa to register online.

Mail: Use the registration form attached. Mail to Office of Continuing Medical Education, Prostate Cancer Course, 10920 Wilshire Blvd., Suite 1060, Los Angeles, CA 90024.

Fax: Send the completed registration form with credit card information and authorizing signature. Fax to 310-794-2624.

Phone: Use your Discover, MasterCard or Visa to register by phone. Call 310-794-2620.

Refunds

Due to the low enrollment fee, no refunds will be given for this course. If, for any reason the course must be canceled, discontinued, or rescheduled by the Office of Continuing Medical Education, a full refund will be provided.

Accreditation

The Office of Continuing Medical Education, David Geffen School of Medicine at UCLA is accredited by the Accreditation Council for Continuing Medical Education to provide continuing medical education for physicians. The Office of Continuing Medical Education, David Geffen School of Medicine at UCLA designates this live activity for a *maximum of 2 AMA PRA Category 1 Credits™*. Physicians should claim only the credit commensurate with the extent of their participation in the activity.

Disclosure

The FDA has issued a concept paper which classifies commercial support of scientific and educational programs as promotional unless it can be affirmed that the program is "truly independent" and free of commercial influence. In addition to independence, the FDA requires that non-promotional, commercially supported education be objective, balanced, and scientifically rigorous. The policy further states that all potential conflicts of interest of the CME staff and faculty be fully disclosed to the program's participants. In addition, Accreditation Council for Continuing Medical Education policy now mandates that the provider adequately manage all identified potential conflicts of interest prior to the program. We, at UCLA, fully endorse the letter and spirit of these concepts.