

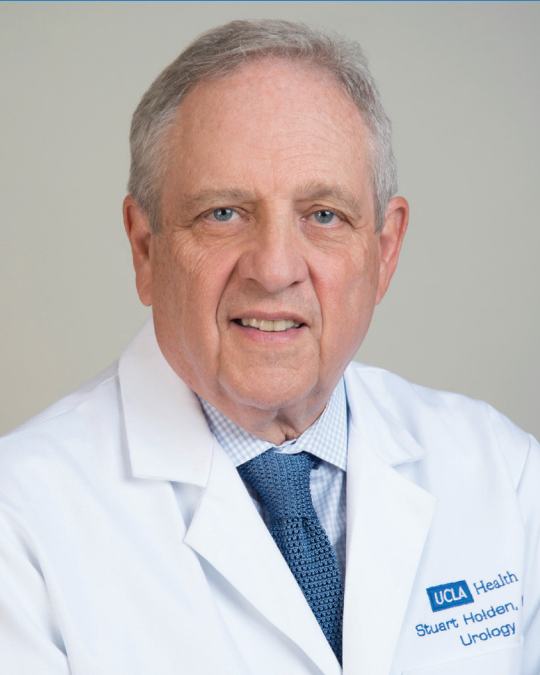

# UCLA UROLOGY

UPDATE



Prostate Cancer  
Foundation  
Curing Together.



The Prostate Cancer Foundation (PCF), founded by philanthropist Michael Milken (right), has served as a catalyst for some of the most important advances in the field through its support of UCLA Urology's Prostate Cancer Research Program. Dr. Stuart Holden (left), a UCLA Urology clinical professor and co-director of the UCLA Institute of Urologic Oncology, helped to start the foundation and continues to serve as its medical director.

## PCF's Investment in UCLA Turns Into a Boon for Prostate Cancer Research

For its impact on UCLA Urology's Prostate Cancer Research Program, few meetings were as consequential as the one held in June of 1996 at UCLA's Jonsson Comprehensive Cancer Center.

At a time when few federal dollars were being invested in research on the second-leading cancer killer of men, the three-year-old Prostate Cancer Foundation (PCF), founded by philanthropist Michael Milken, had begun to fill the void. At that point, UCLA wasn't receiving many of the PCF grants. But Milken approached Stuart Holden, MD, who had helped him launch the PCF in 1993 and served as its medical director, with his idea: Hold a board meeting at UCLA, and encourage then-UCLA Urology chair Jean deKernion, MD, to bring in top scientists — even those not directly

working in prostate cancer — to present on their research interests.

“That meeting made it clear to the attendees that there was some real funding and opportunity in prostate cancer through PCF, and the science tends to follow the money — if there's funding, it's going to bring more people into that area of research,” recalls Dr. Holden, a prostate cancer physician who continues to serve as PCF's medical director and board member, and is also a UCLA Urology clinical professor and co-director of

*continued on page 2*

Spring 2021

VOL. 32 | NO. 2

|                          |    |
|--------------------------|----|
| Alumni Profile           | p3 |
| Donor Spotlight          | p4 |
| Improving Representation | p4 |
| Letter from the Chair    | p5 |
| Kudos                    | p6 |
| The Men's Clinic at UCLA | p8 |

For information on making a gift to UCLA Urology, please log on to <http://giving.ucla.edu/urology> or call (310) 206-4565.

*continued from cover*

the UCLA Institute of Urologic Oncology (IUO). “We called it the ‘Field of Dreams’ theory — if you build it, they’ll come.”

The theory proved sound. Dr. Holden notes that in the aftermath of that meeting, two leading scientists who had not previously worked in prostate cancer were drawn to the field — Dr. Owen Witte, who went on to become the founding director of the UCLA Broad Stem Cell Research Center; and Dr. Charles Sawyers, now at New York City’s Memorial Sloan Kettering Cancer Center. With a PCF grant, they worked with UCLA Urology’s Dr. Robert Reiter to develop a new animal model for prostate cancer on which they began to test compounds developed by Dr. Michael Jung, a UCLA chemistry professor. The ultimate results of these efforts were two drugs, enzalutamide and apalutamide, that have had a significant impact on the survival of men with advanced prostate cancer.

But the reverberations from the 1996 meeting extend far beyond that highly successful research collaboration. Over the last 25 years, the PCF has provided approximately \$30 million in support of the work of both new and established prostate cancer researchers at UCLA, helping the UCLA Prostate Cancer Research Program, under the leadership of Dr. Reiter, to become a national leader as one of eight recipients of the prestigious Specialized Program of Research Excellence (SPORE) grant from the National Cancer Institute (UCLA’s SPORE is currently on its fourth consecutive five-year funding cycle).

“A quarter of a century ago, we invited UCLA to convene their most talented bioscience researchers to give us ideas on approaching the challenge of prostate cancer,” says Milken, chairman of the Prostate Cancer Foundation. “We sought innovative thinkers, even if they had never pursued work in prostate cancer. With our encouragement, several of these brilliant scientists launched highly productive cancer studies that produced commercially successful new therapies. We were pleased to provide initial funding for what became some of the world’s most transformative work in scientific discovery, drug development, translational medicine and clinical care. This has

helped drive down the prostate cancer death rate by more than half. We look forward to continuing the PCF-UCLA relationship for years to come.”

PCF was founded by Milken in February 1993, a month after he was diagnosed with advanced prostate cancer. At the time, Dr. Holden says, prostate cancer received little attention from researchers, and relatively little investment from government and private sources in finding a cure — despite the fact that approximately 1 in 8 men would be diagnosed in their lifetime, and treatment was often associated with significant side effects, including incontinence and impotence. “We went to the National Cancer Institute, and they said they didn’t fund research in prostate cancer because no one was working in the area, then we heard from researchers who said they didn’t work in prostate cancer because there was no funding,” Dr. Holden says.

In its effort to break this unvirtuous circle, PCF established a grant-funding system that was based on the same competitive peer-review process as was in place for federal grants, but with streamlined applications and a much faster decision-making and funding allocation system. As it continued to invest in some of the world’s most talented investigators, PCF became the leading philanthropic organization funding prostate cancer research globally. Thanks to PCF support, there are now some two-dozen FDA-approved prostate cancer drugs — more than

triple the number available at PCF’s founding — along with many more in the pipeline. Two institutions had SPORE grants in 1993; today there are eight.

Howard R. Soule, PhD, executive vice president and chief science officer for PCF, says one of the keys to the foundation’s success

has been its willingness, as displayed in the early meeting at UCLA, to bring talented researchers from a wide variety of scientific disciplines into the fold. Another important focus, Dr. Soule explains, is on funding young scientists. “There’s a ‘valley of death’ for investigators who are just getting started,” Dr. Soule says. “They have to become self-sufficient by raising their own research funding, which is typically done through NIH grants. But it can be very difficult to do that until they’ve accumulated enough data to support a federal grant application.”

*“We called it the  
‘Field of Dreams’ theory  
– if you build it,  
they’ll come.”*

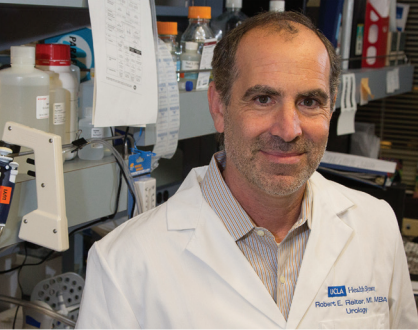
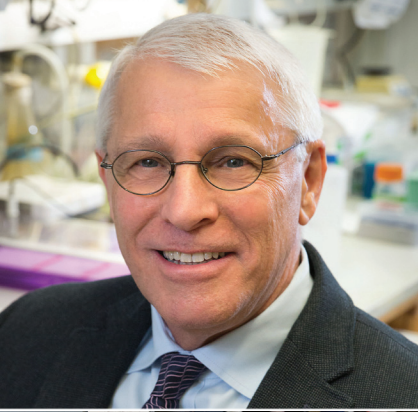
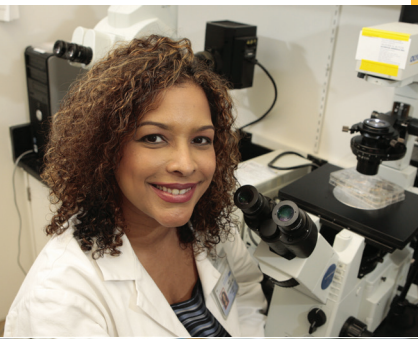

Leading UCLA prostate cancer researchers who have benefited from PCF support include (from top to bottom) Drs. Isla Garraway, Owen Witte, Robert Reiter, and Matthew Rettig.



Through its Young Investigator Awards program, PCF has provided that bridge to larger grants for nearly 300 early-career prostate cancer researchers, ensuring that they will have protected time and resources to build a research track record even as many are balancing clinical responsibilities as academic urologists. It's what Dr. Soule calls a "human capital building program" for PCF, which also provides opportunities for the recipients to network and exchange ideas with peers and more established scientists, fostering a community of support.

Over the years, PCF has given 13 Young Investigator Awards to UCLA scientists. Among the most notable of those recipients is Isla Garraway, MD, PhD, UCLA Urology associate professor and director of research, who parlayed the early support to become a prominent prostate cancer researcher, with PCF funding that has continued throughout her career. "I went to my first Prostate Cancer Foundation meeting when I was a chief resident, and it was so stimulating because they curate top-notch scientists across disciplines to present their work on prostate cancer," Dr. Garraway

says. "By supporting a pool of young investigators every year, they ensure that there will always be a new group of vibrant, enthusiastic, engaged people, generation after generation, working until the problem is solved." (For more on Dr. Garraway, see the Alumni Profile column below.)

The PCF-UCLA Urology relationship also extends to the affiliated Greater Los Angeles VA Medical Center, where Dr. Garraway is an attending urologist. Under the leadership of Dr. Matthew Rettig, a UCLA Urology professor and medical director of the prostate cancer program at the IUO, the facility is one of 12 PCF-VA Precision Oncology Centers of Excellence — part of a \$50 million initiative of PCF and the U.S. Department of Veterans Affairs to promote cutting-edge research and personalized prostate cancer care for the benefit of the nation's veterans.

With his dual roles at PCF and the IUO, Dr. Holden personifies the synergistic relationship between the two. He joined the UCLA Urology faculty in 2014 to work with Dr. Arie Belldegrun, the IUO's director, in bringing to fruition the vision of a multidisciplinary team of scientists

and physicians collaborating under the same roof. "As a result of my work through the PCF I've been able to see how the best institutions work, and it became clear that the approach UCLA was taking makes the most sense," Dr. Holden says. Within the IUO's imaging core, UCLA was among the institutions that led the research resulting in FDA approval last December for a new prostate cancer imaging technique known as prostate-specific membrane antigen PET imaging, or PSMA PET, which offers the promise of more precision in treating newly diagnosed high-risk prostate cancers or prostate cancers that recur after treatment. The research at UCLA was led by a nuclear medicine physician, Dr. Jeremie Calais, who received a PCF Young Investigator Award.

"UCLA continues to be a successful recipient of PCF funding in a ruthlessly competitive peer-reviewed system," Dr. Soule says. "This has been a model for a successful relationship between a foundation and an academic institution, and we're looking forward to more great ideas coming from UCLA in the years ahead."

## ALUMNI PROFILE

### Isla Garraway, MD, PhD



**D**r. Isla Garraway's interest in research started early. Her father, Dr. Michael Garraway, was a professor of plant pathology at The Ohio State University whose studies necessitated many nights and weekends in the laboratory. Dr. Garraway remembers being captivated from an early age by her father's workplace, filled with test tubes growing fungus in the name of

advancing science. As she got older, though, she began to dream of becoming a surgeon — inspired, this time, by her uncle, Dr. Levi Watkins Jr., a pioneering cardiothoracic surgeon and civil rights leader.

In college, Dr. Garraway realized she could have the best of both worlds. "I heard about these MD/PhD training programs geared toward developing physician-scientists," she says. "And I thought

that was perfect for me." She enrolled in UCLA's Medical Scientist Training Program, but while she was working toward her PhD, her beloved father was diagnosed with an aggressive form of prostate cancer. "At that point my priorities shifted," Dr. Garraway says. Ultimately, she decided to pursue a career as an academic urologist, treating and conducting research that could benefit patients like her father. Dr. Michael Garraway died in 1999, just as Dr. Garraway was to start her UCLA Urology training.

As a UCLA Urology resident, Dr. Garraway benefited from a new set of mentors and role models. Dr. Jean deKernion, then the department's chair, had encouraged her to consider urology when Dr. Garraway was a fourth-year medical student. "I was concerned about going into a surgical subspecialty and still having time for research, and he assured me that I could absolutely combine the two," she recalls. "Then, when I was starting my residency having just buried my dad from prostate cancer, he was so encouraging and nurturing, which meant so much at that time." Other UCLA Urology faculty members who provided inspiration included Dr. Carol Bennett, an accomplished African-American woman on

## Stewart and Lynda Resnick



Stewart and Lynda Resnick have achieved remarkable entrepreneurial success, most notably as the founders of The Wonderful Company, which grows, harvests, bottles, packages, and markets a range of products, including fruits, nuts, flowers, water, wines and juices. The Resnicks have been equally prolific as philanthropists, with a focus on medicine; mental health; and employment, education, and healthcare in California's Central Valley, where many of their employees reside.

With so many worthy causes, Stewart Resnick says, decisions on where to donate aren't always easy. "If you're a businessperson, you want your investments to work, even if they're philanthropic," he explains. "And I tell people all the time, I'm a lot more comfortable in how to make money than how to give it away and make sure it does some good."

One frequent recipient of the Resnicks' philanthropy is UCLA's Department of Urology. Over the years, the couple have supported the department with more than 30 gifts amounting to approximately \$11.6 million either personally, through The Wonderful Company or their family foundation, or directed through the Prostate Cancer Foundation.

The relationship started after Mr. Resnick was treated for prostate cancer in the early 1990s. As he learned more, he concluded this was an under-invested disease when it came to research. In looking to make a difference, he turned to UCLA Urology. "Through a close friend who was in the department, I knew this was one of the leading urology programs in the country, and we had a long relationship with UCLA," says Mr. Resnick, who received his bachelor's and law degrees from UCLA, and, along with his wife, made the pivotal gift in establishing the Resnick Neuropsychiatric Hospital at UCLA. "I also know that the difference in any organization is good leadership. These are long-term investments, so you have to be confident that the institution you're supporting is going to maintain good leadership, and that's the case with UCLA Urology."

Even if philanthropy can involve hard choices, the Resnicks remain steadfast in their passion for giving back. "I grew up in a lower-middle-class family, worked my way through college and law school, and went on to make a lot of money, much of which involved good fortune," Stewart Resnick says. "I believe you have an obligation to help those who are less fortunate, and it's very satisfying to know that you're leaving things better than you found them."

## Dr. Kymora Scotland Works to Improve Representation of Black Urologists



The percentage of urology residents who are Black/African American is under 4%, and those numbers suffer from significant

attrition. Dr. Kymora Scotland, UCLA Urology assistant professor, has decided to tackle this problem by developing a nationwide mentorship program for Black residents by Black urologists, in her capacity as director of resident outreach at the R. Frank Jones Urological Society. The initiative is being conducted in partnership with the leadership of the URTER program at UC San Francisco and with the support of the Society of Academic Urologists.

But the low number of Black residents requires efforts at the medical school level as well, in an attempt to increase the number of students applying to and matching in urology. To that end, Dr. Scotland has been working with Urology Unbound, a recently formed organization dedicated to recruiting and retaining Black urologists, under the leadership of Dr. Shenelle Wilson. Dr. Wilson has been working tirelessly through Urology Unbound and the R. Frank Jones Urology Interest Group to engage with urology applicants who are underrepresented in medicine (URM) to prepare them for the recently concluded match. Of the 39 URM students mentored by Urology Unbound, 31 matched into a urology program. "Urology Unbound and the R. Frank Jones Urological Society will continue to expand initiatives aimed at improving the representation of Black urologists," Dr. Scotland says.

# Letter from the Chair



For any successful academic urology department, prostate cancer represents a major part of the mission. In the U.S., it remains the second-most common cancer diagnosed in men, with approximately 250,000 new cases expected in 2021. Prostate cancer is also the second-leading cause of cancer death among men, though fortunately for the majority of patients it can either be successfully treated, or requires no treatment at all — in the latter case, because many prostate tumors are so slow growing they may never pose a threat, and so-called active surveillance can delay or obviate the need for therapy.

What sets UCLA Urology apart from most, though, is the deep engagement of our clinicians and scientists in research that covers every aspect of prostate cancer — from laboratory studies into the molecular and cellular biology of tumors so that we can better understand what causes some to be more lethal than others, to the development of game-changing technologies that are improving our ability to accurately diagnose and stage prostate cancers. Some of the most prominent pharmaceutical treatments for advanced prostate cancer have originated in UCLA laboratories. As one of only eight U.S. institutions designated by the National Cancer Institute as a prostate cancer Specialized Program of Research Excellence, we have a multidisciplinary team of basic-science and clinical researchers whose work is redefining how we diagnose and treat the disease.

Our cover story this issue chronicles a partnership between UCLA Urology and the Prostate Cancer Foundation (PCF) that has been instrumental to the growth and success of our Prostate Cancer Program over the last 25 years. Foundations play a vital role in biomedical research by providing the seed funding needed by investigators to collect data on promising ideas that can then be used to secure larger federal grants. At UCLA and other leading institutions around the world, the PCF has catalyzed prostate cancer research both through initial support to launch the careers of talented young investigators, and by drawing investigators with a track record of success in other scientific areas to the problem of prostate cancer. But beyond the funding, PCF has created a community of prostate cancer research through conferences and other networking opportunities that has led to the exchanges of ideas and the forging of collaborations so important to advancing the science. The result, here at UCLA, is a vibrant program contributing to accelerating progress that has already improved outcomes for so many men at UCLA and beyond, with the promise of continuing progress in the years ahead.

❖ **Mark S. Litwin, MD, MPH**

*Professor and Chair, UCLA Urology*

*What sets UCLA Urology apart from most is the deep engagement of our clinicians and scientists in research that covers every aspect of prostate cancer.*



# Kudos

**A. Lenore Ackerman, MD, PhD, UCLA** Urology assistant professor and director of research in the Division of Pelvic Medicine and Reconstructive Surgery, was selected by the American Urological Association (AUA) for the 2021 AUA/JUA Academic Exchange Program. As a scholar, she will spend 2-3 weeks at a Japanese urology institution during November/December 2021 and attend the 2021 JUA Annual Meeting in Yokohama, Japan in December 2021. Along with colleagues **Julia Z. Guo, Dr. Colby Souders, Lynn McClelland, Dr. Jennifer T. Anger, Dr. Victoria C. Scott, and Dr. Karyn S. Eilber**, Dr. Ackerman had a manuscript, Vaginal laser treatment of genitourinary syndrome of menopause: Does the evidence support the FDA safety communication?, published in the October 2020 issue of *Menopause*.

**William Aronson, MD, UCLA** Urology professor and chief of urology at Olive View-UCLA Medical Center, received a \$45,000 grant from the Seafood Industry Research Fund for his study, Fish-Based Diet for Prostate Cancer Patients on Active Surveillance.

**Wayne Brisbane, MD**, fellow in urologic oncology, received a prestigious Young Investigator Award from the Prostate Cancer Foundation for his study, Micro-Ultrasound and MRI Investigation of Human Prostate Cancer. He will be mentored by **Dr. Leonard S. Marks**.

**Thomas Gaither Castellano, MD, UCLA** Urology resident, received a \$25,000 H and H Lee Surgical Research Scholars Award in support of his fourth-year research project on anorectal sexual function in people with prostates. He will be mentored by **Dr. Mark S. Litwin**, UCLA Urology chair.

**Georgina Dominique and Victoria Lee**, students at the David Geffen School of Medicine at UCLA, were recipients of 2020-21 Viola Hyde Surgical Research Scholarships. Their UCLA Urology faculty mentors are **Kymora Scotland, MD, PhD, and Renea Sturm, MD**, respectively.

**Richard M. Ehrlich, MD, UCLA** Urology professor emeritus, had two new photography books published, *Neogenesis Three* and the *Arolsen Holocaust Archives*.

**Stanley Frencher Jr., MD, MPH, Katherine Steinberg, MPP, MBA, Lisa Aubry, Desiree Sanchez, MD, Alvin Kwong, MPH, Waheed Baqai, MPH, and Sajid Ahmed, MSH, CHCIO**, had a manuscript, A tale of two jails: Leveraging electronic consultation to address the specialty care needs of the vulnerable county jail population, published in the March 2021 issue of the *New England Journal of Medicine Catalyst*.

**Isla Garraway, MD, PhD, UCLA** Urology associate professor, and her colleagues received a \$1 million Department of Defense Population Science grant, Analysis of Tissue Architecture to Identify Lethal Prostate Cancer in the Veteran Population, to apply machine learning and digital image analysis to routine pathology diagnostic prostate biopsy slides in order to offer new opportunities for biomarker discovery.

**Efe Chantal Ghanney Simons, MD, UCLA** Urology resident, received the 2021 Outstanding Resident Award from the Society of Women in Urology. Dr. Ghanney Simons also received a \$25,000 grant from the Josiah Macy Jr. Foundation in support of her study, Equity, Diversity and Inclusion (EDI) in the Urology Workforce: Strengthening the Pipeline.

**Vishnukamal Golla, MD, UCLA** Urology chief resident, was matched into his first choice for fellowship in the National Clinician Scholars Program (NCSP) at Duke University. A direct descendant of the famed Robert Wood Johnson Clinical Scholars Program, the NCSP is the nation's premier health services research program that trains world leaders in translational population science.

**Nestor Gonzalez-Cadavid, PhD, UCLA** Urology adjunct professor, and **Jacob Rajfer, MD, UCLA** Urology professor and former chief of urology at Harbor-UCLA Medical Center, were ranked in the top 2% of researchers in the world based on the number of published citations.

**Tommy Jiang**, second-year medical student, is first author of a paper entitled "Impact of the COVID-19 pandemic on patient preferences and decision-making for symptomatic urolithiasis," published in the *Journal of Endourology*. Among the co-authors are UCLA Urology residents

**Dr. Vadim Osadchiy and Dr. James Weinberger**. This work was an inter-institutional collaboration with **Dr. Naveen Kachroo**, an endourologist at the Cleveland Clinic, and was led by UCLA Urology faculty **Dr. Sriram Eleswarapu and Dr. Jesse Mills**. The group has also published an article entitled "Digital ethnographic analysis of prostate cancer discussions on social media" in *BJUI Compass*.

**Tracey Krupski, MD, MPH**, former UCLA Urology fellow, has been named by the AUA as the 2021 recipient of its triennial Robert C. Flanigan Award for fostering evidence-based decision-making and for her outstanding commitment to resident and medical student education.

**Neil Mendhiratta, MD, UCLA** Urology resident, won the 2020 Society of Urologic Oncology's Young Urologic Oncologists award for his abstract, "Decisional regret & financial toxicity among patients with benign renal masses." **Vidit Sharma, MD, UCLA** Urology fellow, was runner-up for the 2020 Society of Urologic Oncology's Young Urologic Oncologists award for his abstract, "Obesity explains significant statewide variation in renal parenchymal tumor incidence in the United States." They are mentored by **Dr. Brian Shuch**.

**David Miller, MD, MPH**, former UCLA Urology fellow, has been appointed president of the University of Michigan Health System and executive vice dean for clinical affairs at the University of Michigan Medical School.

**Aydin Pooli, MD, UCLA** Urology clinical instructor, and colleagues **Dr. David C. Johnson, Dr. Joseph Shirk, Daniela Markovic, Dr. Taylor Y. Sadun, Dr. Anthony E. Sisk, Jr., Dr. Amirhossein Mohammadian Bajgiran, Dr. Sohrab Afshari Mirak, Dr. Ely R. Felker, Alexa K Hughes, Dr. Steven S. Raman and Dr. Robert E. Reiter**, had a manuscript, "Predicting pathological tumor size in prostate cancer based on multiparametric prostate magnetic resonance imaging and preoperative findings," published in the February 2021 issue of the *Journal of Urology*.

**Robert E. Reiter, MD, MBA**, Bing Professor of Urologic Oncology and director of the UCLA Urology Prostate Cancer Program, and colleagues, **Drs. Richard J. Rebello,**

**Christoph Oing, Karen E. Knudsen, Stacy Loeb, David C. Johnson, Silke Gillissen, Theodorus Van der Kwast and Robert G. Bristow**, had a manuscript, “Prostate cancer,” published in the February 2021 issue of *Nature Reviews: Disease Primers*. Dr. Reiter and colleagues, **Lin Lin, Nathanael Kane, Dr. Naoko Kobayashi, Evelyn A. Kono, Joyce M. Yamashiro, and Dr. Nicholas G. Nickols**, had a manuscript, “High-dose per fraction radiotherapy induces both antitumor immunity and immunosuppressive responses in prostate tumors,” published in the March 2021 issue of *Clinical Cancer Research*.

**Desiree Sanchez, MD**, UCLA Urology resident, was named the 2020-21 Jerry Janger Memorial Research Fellow. Dr. Sanchez is working to correct health inequities for underserved men with prostate cancer and other urologic conditions in Southern California. Under the mentorship of **Stanley Frencher, MD, MPH**, UCLA Urology assistant professor, she is evaluating the implementation of an e-consult program in a large, non-integrated network of community health systems serving 1.2 million Medicaid patients throughout the Inland Empire.

**Vidit Sharma, MD**, UCLA Urology fellow, was selected by Conquer Cancer, the ASCO Foundation and the 2021 Genitourinary

Cancers Symposium Program Committee to receive a 2021 Conquer Cancer Merit Award for his abstract, “Increase in metastatic prostate cancer diagnoses in the United States after reduction in PSA screening.” Dr. Sharma was selected as a winner in the AUA’s 2020 North Central Section Virtual Annual Meeting for his podium presentation, Cost-Effectiveness of Maintenance BCG for Intermediate and High Risk Non-Muscle Invasive Bladder Cancer.

**Brian Shuch, MD**, UCLA Urology associate professor and director of the Institute of Urologic Oncology Kidney Cancer Program, received a \$120,000 grant from Driven to Cure in support of the development of a program at UCLA Urology for the advancement of science and medicine toward cures for HLRCC and other rare kidney cancers. Dr. Shuch will be part of a \$150,000 grant, Targeting the Sweet Tooth in Metabolic Forms of Kidney Cancer, funded by Kure It.

UCLA Urology donors **Cam and Peter Starrett** were honored as Outstanding Philanthropists in Los Angeles on the 35th anniversary of National Philanthropy Day.

**James Weinberger, MD, MBA**, UCLA Urology resident, received a \$25,000 H and H Lee Surgical Research Scholars Award

in support of his fourth-year research project, A Prospective Trial Evaluating the Feasibility of Telemedicine Use in the Overactive Bladder Clinical Care Pathway. He will be mentored by **Dr. Victor Nitti**, the Shlomo Raz Professor of Urology and director of UCLA’s hybrid pelvic medicine and reconstructive surgery program that encompasses both urology and gynecology.

Members of UCLA Urology gave six presentations at the Fall Scientific Meeting of the Sexual Medicine Society of North America. UCLA Urology resident **Dr. James Weinberger** and medical students **Robert Shahinyan** and **Christopher Yang** each presented work on off-label treatments for erectile dysfunction; UCLA Urology resident **Dr. Alvaro Santamaria** delivered findings on bidirectional referral patterns between primary care and urology specialists for men’s health issues; medical student **Kassandra Zaila** discussed the impact of Twitter on the dissemination of information about erectile dysfunction; and medical student **Tommy Jiang** showcased his work with UCLA Urology resident **Dr. Vadim Osadchiy** on quality of life considerations in prostate cancer discussions on social media. Their mentors were **Dr. Sriram Eleswarapu** and **Dr. Jesse Mills**.

*ALUMNI PROFILE continued from page 3*

the faculty who is now the Henry E. Singleton Chair in Urology at UCLA; and Dr. Arie Belldgrun, UCLA Urology professor and director of the Institute of Urologic Oncology. “My first day as a medical student on the urology service, I went to one of his cases and someone from his laboratory was going to the operating room to take a patient’s tumor and isolate the immune cells so it could be studied in the lab,” Dr. Garraway recalls. “It was such a clear path for how I could combine surgery and research.”

Through her training, Dr. Garraway’s dream of combining medicine and research came to fruition. As a UCLA Urology associate professor, she runs a basic science laboratory while maintaining a clinical practice at the Greater Los Angeles VA Medical Center. “The VA is an ideal setting for several reasons,” Dr. Garraway says. “I really enjoy working with veterans. It’s a very diverse population, so I can have a lot of impact with patients who recognize me as an African-American doctor and surgeon. And it’s an amazing opportunity for prostate cancer research.”

Although considerable progress is being made, much remains

unknown about why certain prostate cancers are more lethal than others. That is Dr. Garraway’s focus, in what she calls “a true bench-to-bedside-and-back-to-bench endeavor.” Using tissue removed from patients during prostate cancer surgery, her team grows and studies the cells in the laboratory. If certain genes appear to be involved in metastatic progression, Dr. Garraway and her colleagues can go back to the clinical specimens to determine whether their observations are confirmed in the genomic and molecular data.

As UCLA Urology’s director of research, Dr. Garraway also finds herself in the role that made such a difference in her own training — mentoring residents and junior faculty as they develop research proposals, apply for grant funding and set up their labs. It’s also an opportunity to impart the wisdom of her experience to the next generation of physician-scientists. “I tell them what I love is that the work never becomes mundane,” Dr. Garraway says. “It’s a real privilege to be able to hover between the two spaces while having an impact on patients’ quality of life by providing the best possible care.”



David Geffen  
School of Medicine

**UCLA** Health

UCLA Urology  
405 Hilgard Avenue  
Box 951738  
Los Angeles, CA 90095-1738

NONPROFIT  
ORGANIZATION  
U.S. POSTAGE

**PAID**

U C L A



*U.S. News & World Report's*  
UCLA Health hospitals in  
Westwood and Santa Monica placed  
# 1 in Los Angeles,  
# 1 in California and  
# 4 in the nation in the 2020  
U.S. News and World Report rankings.



UCLA Urology: #6 in the Nation  
Highest Ranked in Los Angeles



# The Men's Clinic at UCLA

## DID YOU KNOW?

Premature ejaculation is the most common sexual complaint in men, affecting approximately 30% of men worldwide — but there are many treatment options. The Men's Clinic at UCLA can provide a comprehensive physical examination and hormone assessment to tailor a therapy that's right for you.

*The Men's Clinic at UCLA is a comprehensive, multidisciplinary health and wellness center located in Santa Monica, now with locations in Burbank and Santa Clarita.  
For more information or to make an appointment, call (310) 794-7700.*



### Give Now. Here's How.

Contributions to UCLA Urology support our research programs and help our faculty make the cutting-edge discoveries that can save lives. You can make a gift to UCLA Urology by logging on to <http://giving.ucla.edu/urology>. Please call (310) 206-4565 if you have any questions about making a gift to UCLA Urology.

#### UPDATE

Spring 2021 | VOL. 32 | NO. 2

#### DEPARTMENT CHAIR

Mark S. Litwin, MD, MPH

#### CHIEF ADMINISTRATIVE OFFICER

Laura A. Baybridge

#### EDITOR

Dan Gordon

#### EDITORIAL ADVISORS

Sarah E. Connor, MPH  
Heidi Saravia

#### DESIGN

Wildhirt Fowlkes Graphics, Inc.



**VISIT UCLA UROLOGY'S  
WEBSITE:**

[www.urology.ucla.edu](http://www.urology.ucla.edu)

Copyright © 2021 by UCLA Urology  
All rights reserved.

Urology Appointment Line: (310) 794-7700  
UCLA Urology Website: [www.urology.ucla.edu](http://www.urology.ucla.edu)



If you received multiple copies of this newsletter, please feel free to share one with a friend or colleague.